

Phase 1 Works

- Colney Lane Road Closure – 24/7 Road Closure
- TM – 2 ways Li02819-S278-ghts 24/7 with on demand head on Station Lane– Manually Controlled during Rush Hour Periods 0700 -0930 & 1500 – 1800
- Colney Lane NE - Road Widening
- Colney Lane NE - STATS Diversion (BT & Vodafone)
- Colney Lane NW - Road Narrowing + New Footway

Programme Ref: 02618-JT-T03 Rev 01 S278 Works

Colney Lane – March 25 start.

Programme dates: 31/03/25 to 02/06/25



CLIENT	Taylor Wimpey UK Ltd & Persimmon PLC		
PROJECT	S278 Works – Colney Lane / B1172 Norwich Road, Hethersett		
SCALE	NTS	DRAWN BY	SAG
		CHECKED BY	
DATE	23-09-2022		CAD FILE
TITLE			
Traffic Management Proposal – Phase 1			
DRAWING No			REV
02618-B - S278-PH-001			01

Phase 1 & 2
Proposed Diversion Route
Diversion required 24/7
Programme dates: 31/03/25 to 09/06/25

Road Closure Zone

Colney Lane - Proposed Diversion Route

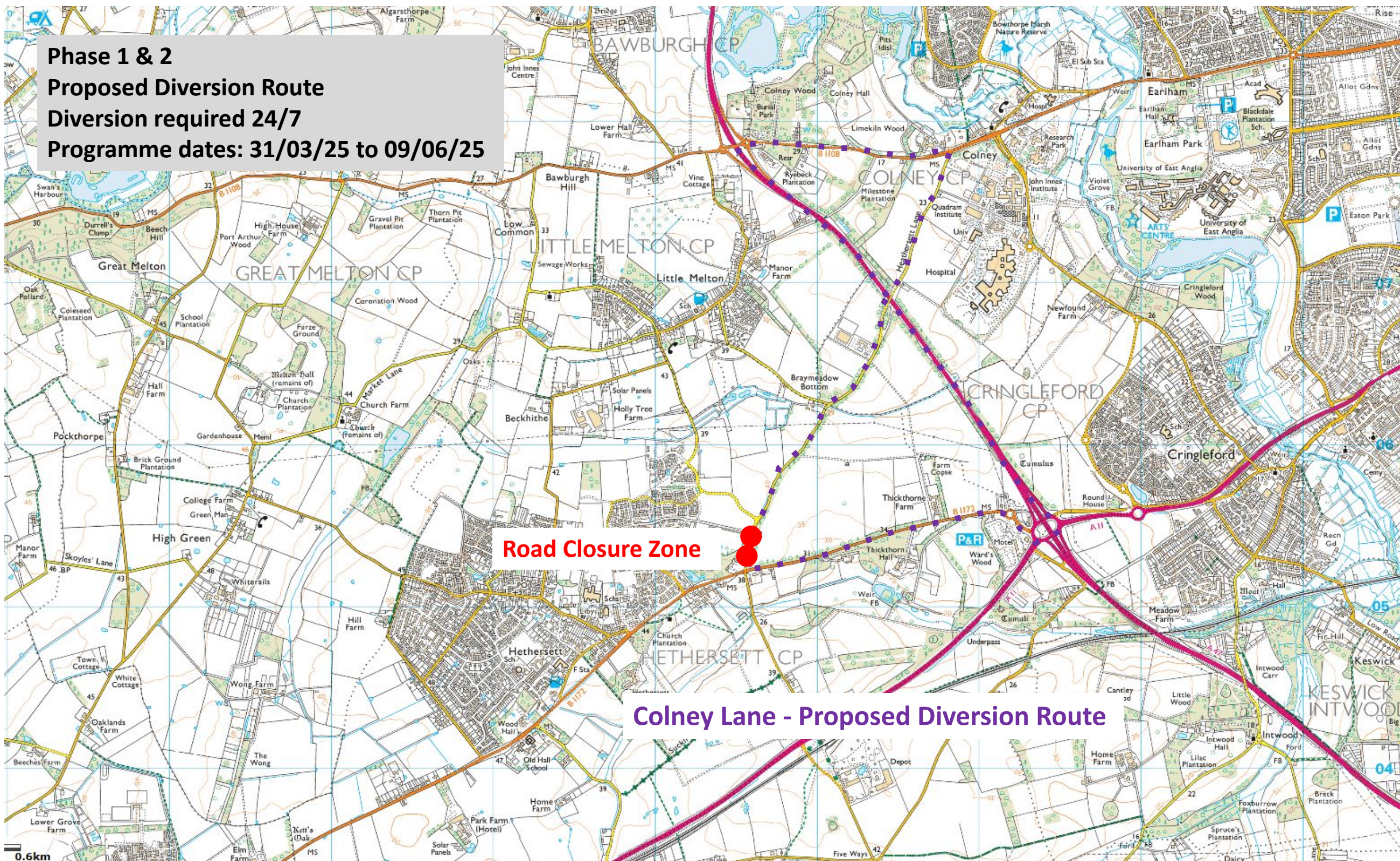

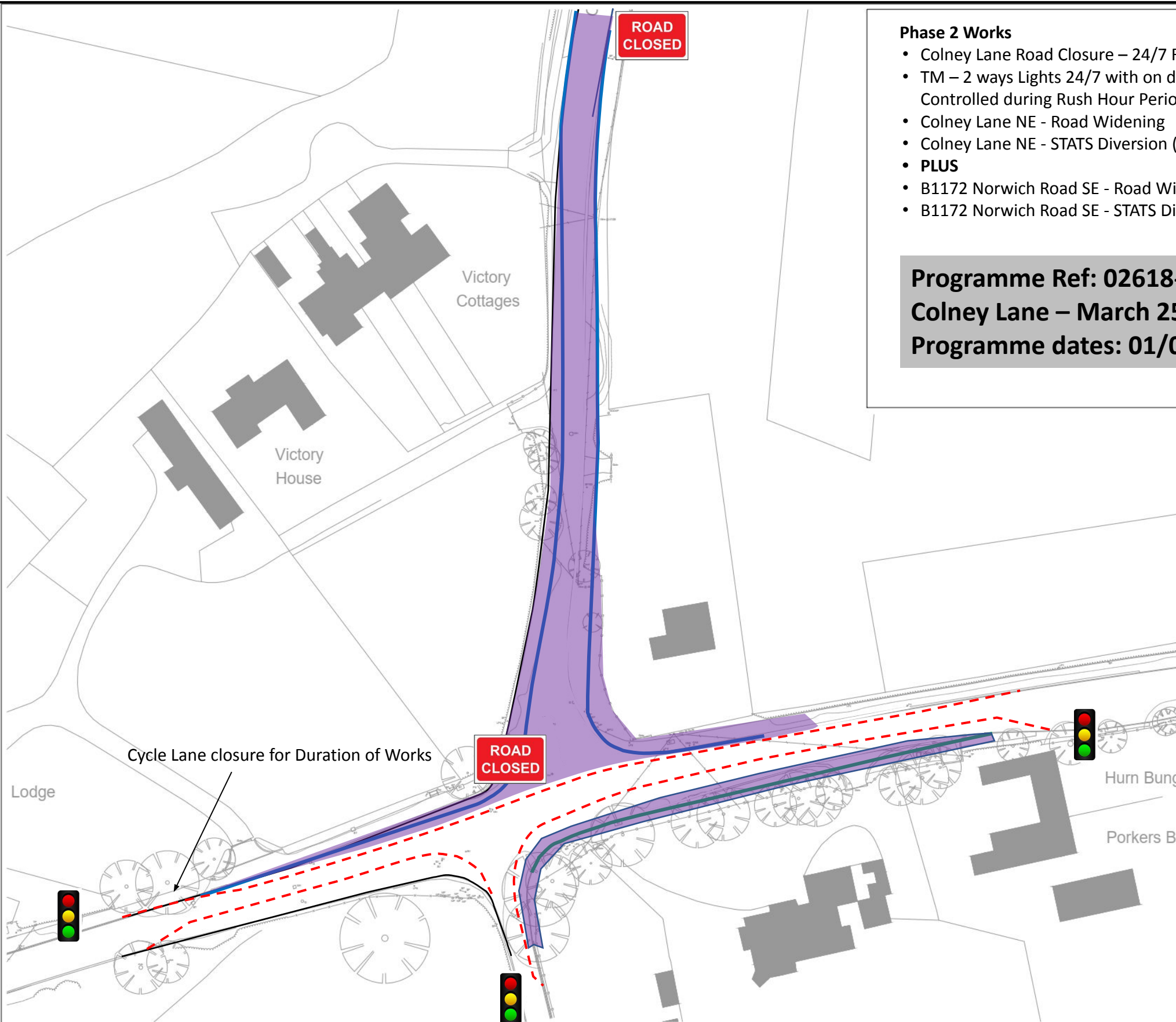

Phase 2 Works

- Colney Lane Road Closure – 24/7 Road Closure
- TM – 2 ways Lights 24/7 with on demand head on Station Lane– Manually Controlled during Rush Hour Periods 0700 -0930 & 1500 – 1800
- Colney Lane NE - Road Widening
- Colney Lane NE - STATS Diversion (BT & Vodafone)
- **PLUS**
- B1172 Norwich Road SE - Road Widening
- B1172 Norwich Road SE - STATS Diversion (BT & Vodafone)

Programme Ref: 02618-JT-T03 Rev 01 S278 Works
Colney Lane – March 25 start.
Programme dates: 01/05/25 to 09/06/25

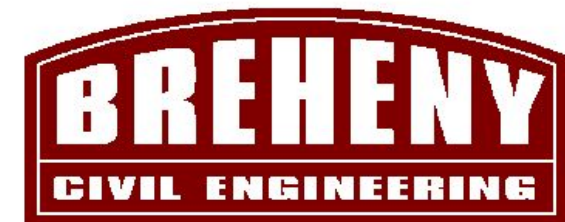

CLIENT	Taylor Wimpey UK Ltd & Persimmon PLC		
PROJECT	S278 Works – Colney Lane / B1172 Norwich Road, Hethersett		
SCALE	NTS	DRAWN BY	SAG
		CHECKED BY	
DATE	23-09-2022		CAD FILE
TITLE			
Traffic Management Proposal – Phase 2A			
DRAWING No			REV
02618 B -S278-PH-002			01

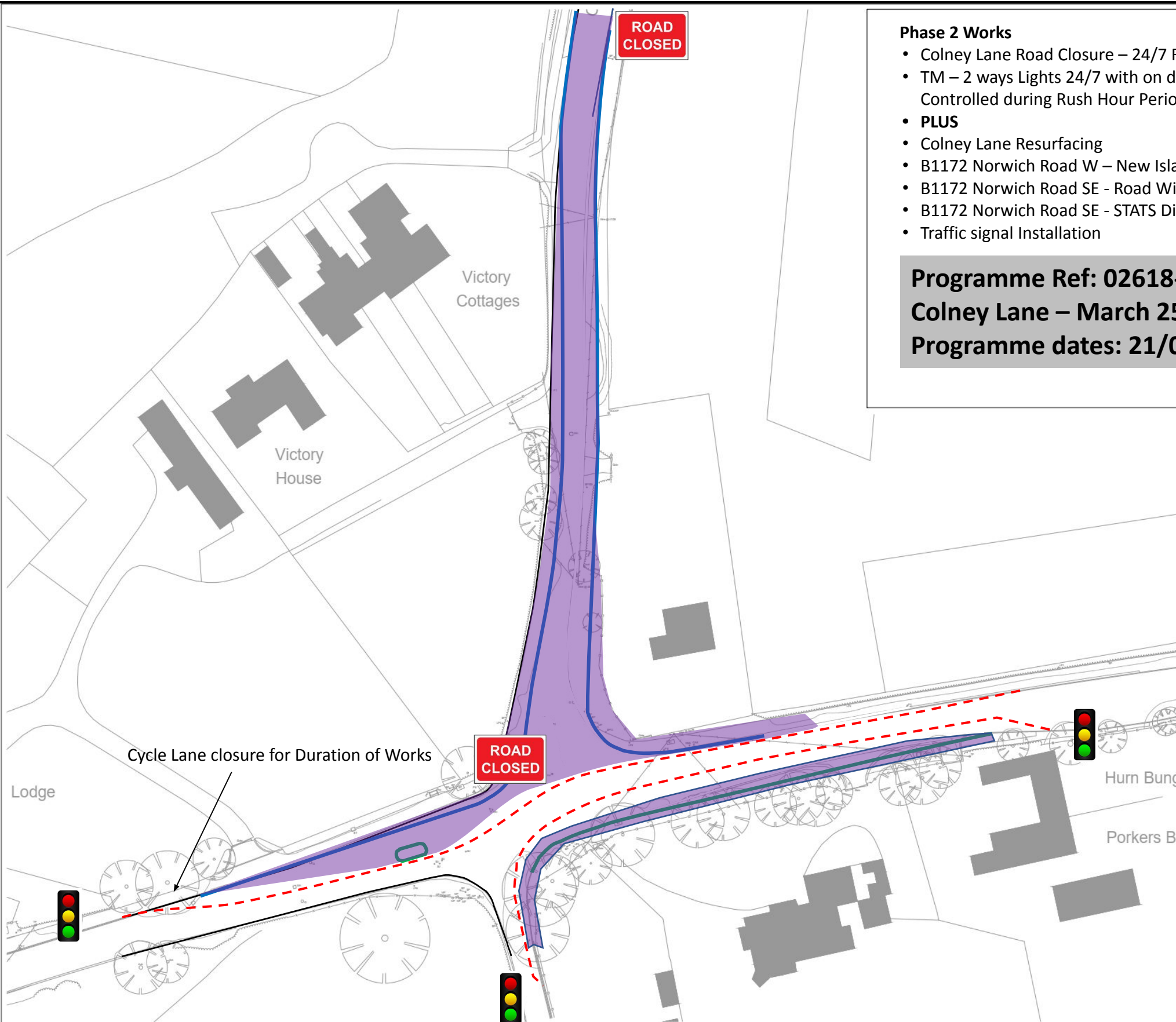

Phase 2 Works

- Colney Lane Road Closure – 24/7 Road Closure
- TM – 2 ways Lights 24/7 with on demand head on Station Lane– Manually Controlled during Rush Hour Periods 0700 -0930 & 1500 – 1800
- **PLUS**
- Colney Lane Resurfacing
- B1172 Norwich Road W – New Island Installation
- B1172 Norwich Road SE - Road Widening
- B1172 Norwich Road SE - STATS Diversion (BT & Vodafone)
- Traffic signal Installation

Programme Ref: 02618-JT-T03 Rev 01 S278 Works
Colney Lane – March 25 start.
Programme dates: 21/05/25 to 24/05/25

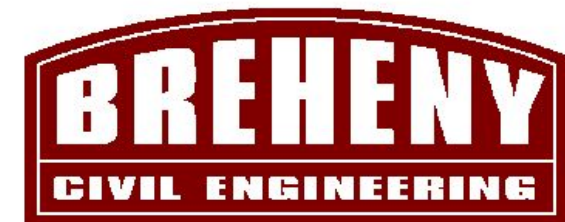

CLIENT			Taylor Wimpey UK Ltd & Persimmon PLC																												
PROJECT						S278 Works – Colney Lane / B1172 Norwich Road, Hethersett																									
SCALE			NTS			DRAWN BY			SAG			CHECKED BY																			
DATE						22-09-2022						CAD FILE																			
TITLE												Traffic Management Proposal – Phase 2B																			
DRAWING No												02618 B -S278-PH-002												REV				01			

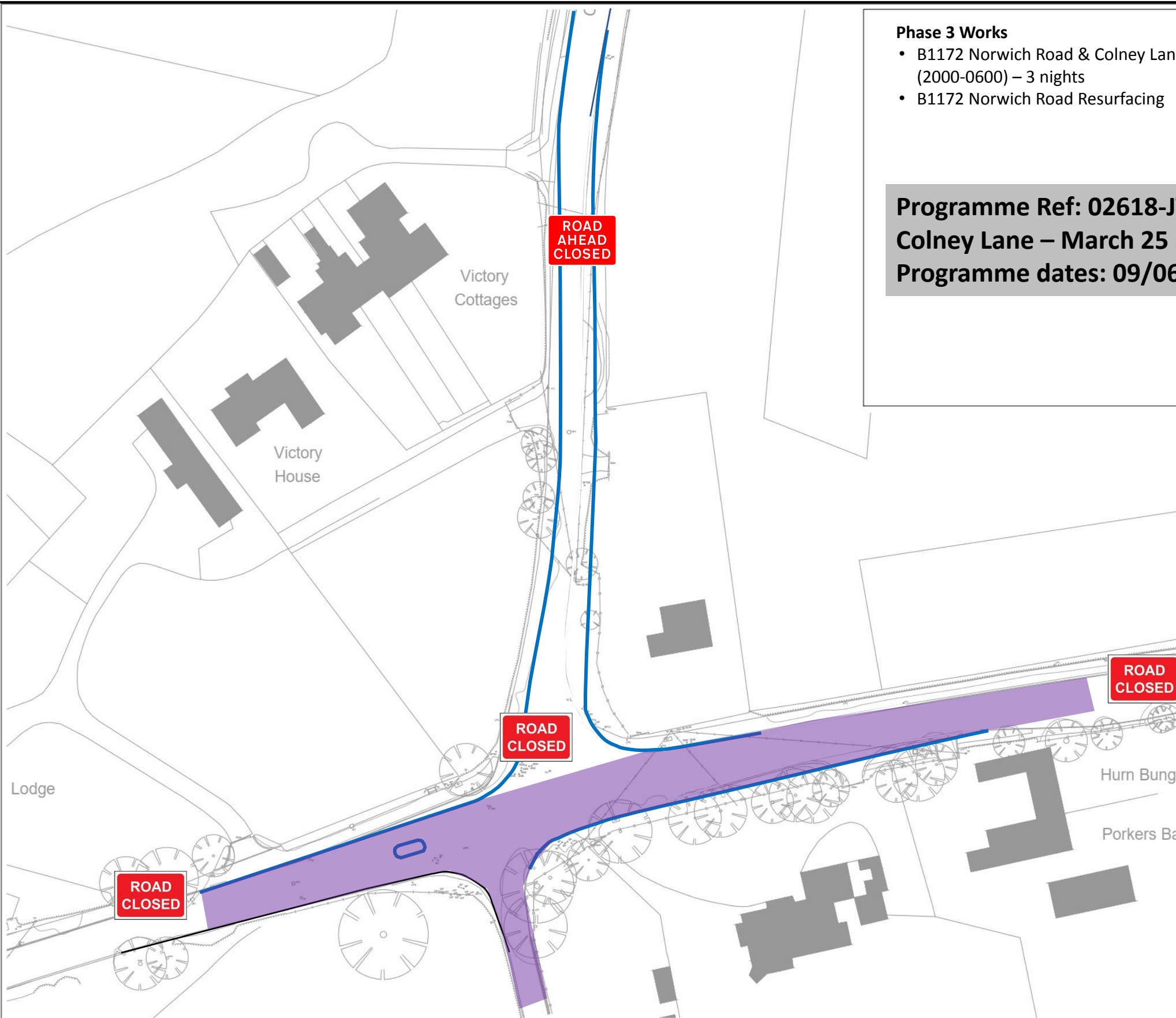

Phase 3 Works

- B1172 Norwich Road & Colney Lane Road Closure – Off Peak Overnight (2000-0600) – 3 nights
- B1172 Norwich Road Resurfacing

Programme Ref: 02618-JT-T03 Rev 01 S278 Works

Colney Lane – March 25 start.

Programme dates: 09/06/25 – 13/06/25



CLIENT		Taylor Wimpey UK Ltd & Persimmon PLC	
PROJECT S278 Works – Colney Lane / B1172 Norwich Road, Hethersett			
SCALE	NTS	DRAWN BY	SAG
DATE		23-09-2022	
CAD FILE			
TITLE Traffic Management Proposal – Phase 3			
DRAWING No		REV	
02618 B -S278-PH-003		01	

Phase 3

Proposed Diversion Route

Diversion required 20:00 – 06:00

Programme dates: 09/06/25 – 14/06/25

Road Closure Zone

B1172 Norwich Road - Proposed Diversion Route

Colney Lane - Proposed Diversion Route

